

Patient report

Bio-Rad DATE: 01/03/2020
D-10 TIME: 02:19 PM
S/N: #DC2K755917 Software version: 4.30-2
Sample ID: 10501528
Injection date 01/03/2020 02:00 PM
Injection #: 6 Method: HbA1c
Rack #: --- Rack position: 4

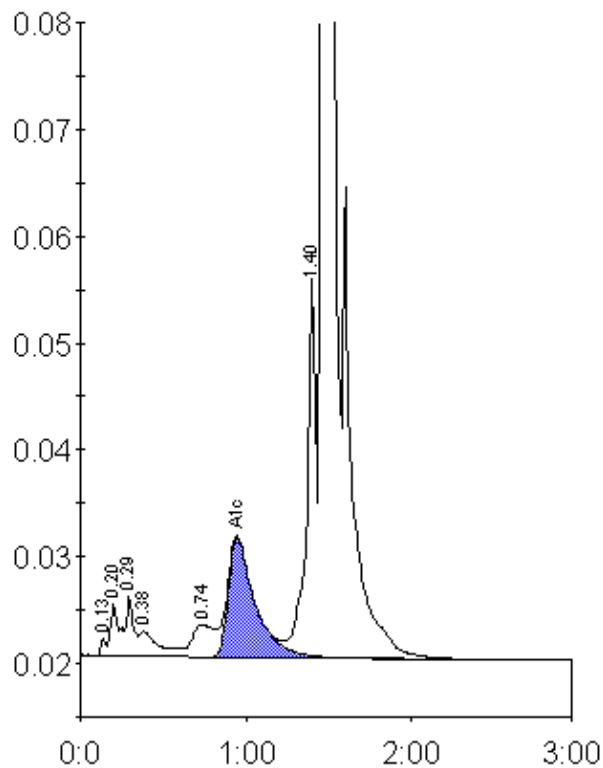

Peak table - ID: 10501528

Peak	R.time	Height	Area	Area %
Unknown	0.13	1737	3546	0.2
A1a	0.20	4990	13874	0.7
A1b	0.29	5707	22215	1.1
Unknown	0.38	2450	19521	0.9
LA1c/CHb-1	0.74	3052	28839	1.4
A1c	0.95	11144	125760	8.4
P3	1.40	35998	140410	6.8
A0	1.46	502580	1719888	82.9
Total Area:	2074053			

Concentration:	%
A1c	8.4